

PROJECT NAME: VISHWANATH SAMAM (P-1111)

Opp. Club O7, Sky City Road



Property Type:	Flat/Appartment
Builder Name:	Vishwanath Builders
Locality:	Shela
City:	Ahmedabad
State:	Gujarat
Availability:	Immediate
Project Type:	Completed
Sample House Ready:	No

Rera ID: PR/GJ/AHMEDABAD/SANAND/AUDA/MAA05746/A1M/230120

Description: 3 B H K Apartments & Shops

Architect Name: ADS Architect Pvt. Ltd. Structure Consultant: Bhoomi Consultants

Property Facilities: Door Bell Gas Connection

Building Amenities:	CCTV Camera	Garden	Fire Safety
	Visitor Parking	Lift	Gym
	Intercom	Power Backup	Swimming Pool
	Security	Piped Gas	Club House
	Library	Multi Purpose Hall	Water Body
	Cricket Court	House Keeping	Borewell
	Squash Court	Kid's Play Area	Yoga Room
	Tt & Billiard	Wash Room	Business Center
	Games Room	Waste Disposal	Multi Purpose Court
	Pick up and Drop off Zone	Senior Citizen Area	Entrance Foyer
	Gated Community		

Specification:

Structure :	Earthquake resistant Safe & sound RCC frame structure		
Interior Walls :	External Double Coat plaster with acrylic paint Internal single coat finished plaster with putty finish		
Flooring :	Vitrified tiles in Drawing, Dining, Kitchen and all bedrooms Kotah Stone in Wash Area. Granite Platform with Tile Dado		
Electrical :	Concealed copper wiring with adequate No of electric points in each room with branded modular switches		
Toilet :	Chrome plated fittings Ceramic tiles upto 4'0 feet in dado Ceramic tiles in flooring		
Sanitary Ware :	High Quality Sanitaryware and Accessories		
Security Camera :	24 X 7 Security Surveillance		
Elevator :	Automatic high speed elevators of a Reputed Brand		
Doors & Windows :	Decorative laminated Main door with wooden frame.Other doors with paint in all bedroom and bathrooms Fully glazed powder coated Aluminium sliding windows with stone revile		
Bathrooms :	Ceramic tiles in Bathrooms with dado up to Lintel Level. Premium Plumbing Fittings and Sanitary ware		
Plumbing :	Premium Quality Plumbing Fittings and Accessories		
Total No. of Tower :	3	No. Flats in Tower :	164
No. Floor in Tower :	10	No. of Flats per Floor :	4
Flat Size :	1500 Sq.Ft. Super Builtup	Allocate Parking :	yes

PROJECT DETAILS

Sr. No.	Type	Constructed Area (SBA)	Area Unit	Parking
1	3 BHK	1500 Sq.Ft Super Builtup	Sq. Ft.	1
2	Shop	700 - 2100 Sq.Ft Super Builtup	Sq. Ft.	2

- Stamp duty, Registration charges, Legal charges, Auda, Electricity, Corporation, Parking and all other extra charges shall be borne by the purchaser.
- GST, TDS and any other taxes levied in future shall be borne by the purchaser.

PROPERTY PHOTOS

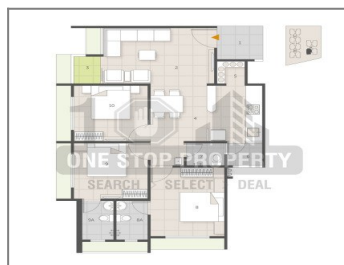
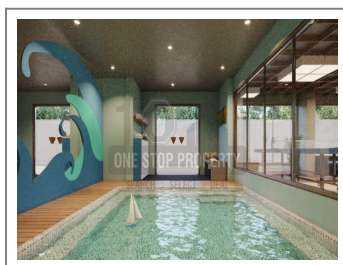
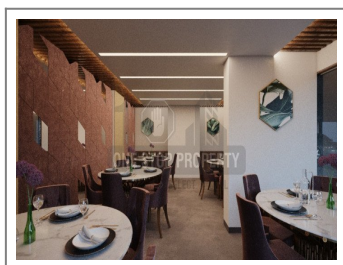
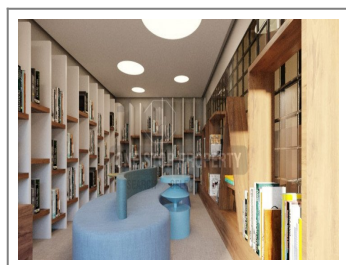
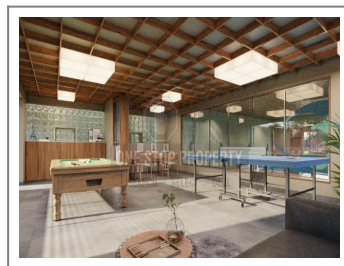
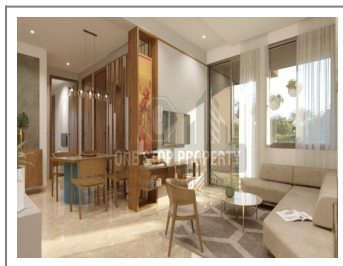
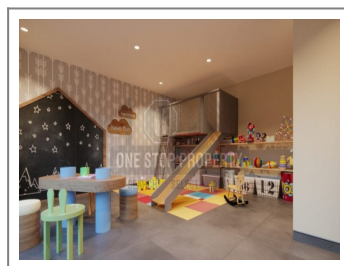
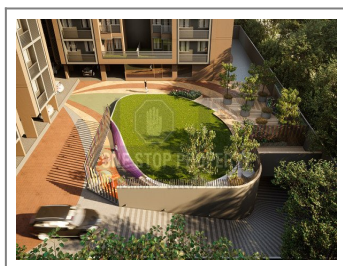

Note : All visuals, images, facilities and other details shown here are for presentation only and are subject to change by the builder/developer/owner without any obligation.

Disclaimer : onestopproperty.in is a online Real Estate platform for Seller and Agent/Broker/Customer/Buyer to facilitate their real estate needs. One Stop Property cannot control any transactions between the Seller and the Agent/Broker/Customer/Buyer. Properties details displayed on the onestopproperty.in website are for informational purposes only. Information regarding real estate projects including property/project details, by various Builder(s)/Developer(s)/Broker(s) who have advertised their property/project. Nothing contained herein shall be deemed to constitute legal advice, solicitations, marketing, offer for sale, invitation to offer, invitation to acquire by the developer/builder or any other entity. One Stop Property Solutions Pvt Ltd shall neither be responsible nor liable to mediate or resolve any disputes or disagreements between the Seller and Agent/Broker/Customer/Buyer. Hereby we strongly advised to visit the relevant RERA website before taking any decision based on the contents displayed on the website.