# PROPERTY FOR: SELL

## PROJECT NAME: SHALIGRAM PRIME

**Expected Price: Rs.96,00,000/-**



| | | | |
|---|---|---|---|
| Property ID: | P-27268 | Bathrooms: | 3 |
| Property Type: | Flat / Apartment | Bedroom: | 3 |
| State: | Gujarat | Balconies: | 1 |
| City: | Ahmedabad | | |
| Locality: | South Bopal | | |
| Pincode: | - | | |
| Landmark: | - | | |
| Landzone: | - | | |

| | | | |
|---|---|---|---|
| Super Builtup Area: | 1435 Sq. Ft. | | |
| Furnished Status: | Semi-Furnished | | |
| | Bed | Sofa | Kitchen |
| | Wardrobe | Light | Fan |
| | Water Purifier | Chimney | |
| Property Facilities: | Door Bell | Gas Connection | |
| Parking: | Covered | Two wheeler : 0 | Four wheeler : 1 |
| Electricity Availability: | 24 Hour Available | Water Availability: | 24 Hours Available |
| No. of Bedrooms: | 3 | | |

## BUILDING DETAILS

| | | | |
|---|---|---|---|
| Total Floor: | 14 | | |
| No. of Lifts: | 2 | Services Lift Present: | Yes |
| Age Of Construction : | 2 Year | | |

| | | | |
|---|---|---|---|
| Building Amenities: | CCTV Camera | Garden | Fire Safety |
| | Visitor Parking | WIFI | Lift |
| | Gym | Intercom | Power Backup |
| | Swimming Pool | Security | Piped Gas |
| | Club House | Library | Multi Purpose Hall |
| | House Keeping | Borewell | Wash Room |
| | Business Center | Cafeteria | Games Room |
| | Waste Disposal | Vastu Compliant | Terrace Garden |
| | Tata Sky / Dth | Jogging Track | Rain Water Harvesting |

## TRANSACTION DETAILS

| | | | |
|---|---|---|---|
| Possession Status: | Ready To Move | | |
| Transaction Type: | Resell Property | | |
| Expected Price: | Rs.96,00,000/- (Ninety Six Lakhs Rupees )<br>Stamp Duty & Registration Changes excluded | | |
| Availability Status: | Immediate | | |
| Is property On Loan: | No | | |
| Pre-Leased: | No | | |
| Buyer ( Brokerage ): | 2 % | Seller ( Brokerage ): | 2 % |

## PROPERTY PHOTOS

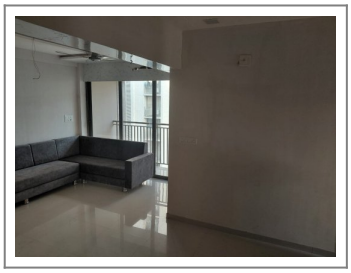



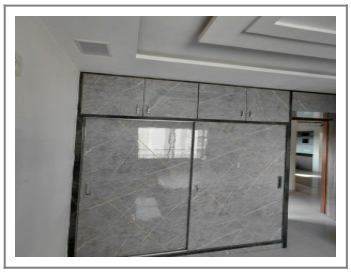





**Remarks:**This beautifully located 3BHK Flat/Apartment of 1435 Sq. Ft. is available for Sell in South Bopal, Ahmedabad. The Flat/Apartment is Semi-Furnished and equipped with the basic amenities and connected with all major places.

**Note :** All visuals, images, facilities and other details shown here are for presentation only and are subject to change by the builder/developer/owner without any obligation.

**Disclaimer :** onestopproperty.in is a online Real Estate platform for Seller and Agent/Broker/Customer/Buyer to facilitate their real estate needs. One Stop Property cannot control any transactions between the Seller and the Agent/Broker/Customer/Buyer. Properties details displayed on the onestopproperty.in website are for informational purposes only. Information regarding real estate projects including property/project details, by various Builder(s)/Developer(s)/Broker(s) who have advertised their property/project. Nothing contained herein shall be deemed to constitute legal advice, solicitations, marketing, offer for sale, invitation to offer, invitation to acquire by the developer/builder or any other entity. One Stop Property Solutions Pvt Ltd shall neither be responsible nor liable to mediate or resolve any disputes or disagreements between the Seller and Agent/Broker/Customer/Buyer. Hereby we strongly advised to visit the relevant RERA website before taking any decision based on the contents displayed on the website.